



# FAST Panic exit devices

Rim version



Education



Residential



Commercial



Healthcare

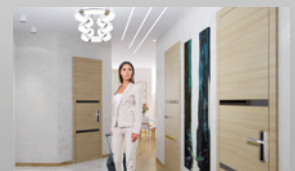

Hospitality

# *Installation has never been easier - or quicker*

## **WITH FAST, INSTALLATION TIMES ARE REDUCED BY HALF**

Thanks to recent technical improvements, installing FAST panic exit devices is quicker than installing earlier models by as much as 50%. Installation time is faster because:

- additional locking points are installed on support plates with a quick-lock system and adjustments can be carried out on site;
- adjustments are easy to carry out via a flexible cable connecting the mechanism with the additional locking points;
- the adjustment screws on the main mechanism are easy to reach as they are ergonomically positioned to help the locksmith;
- simple instructions are given to cut the bar, cover and cable which do not require any measurements;
- the bar is installed in a few simple operations after fixing the mechanism;
- the cover is fixed quickly with no screws needed;
- instructions are simple to follow.



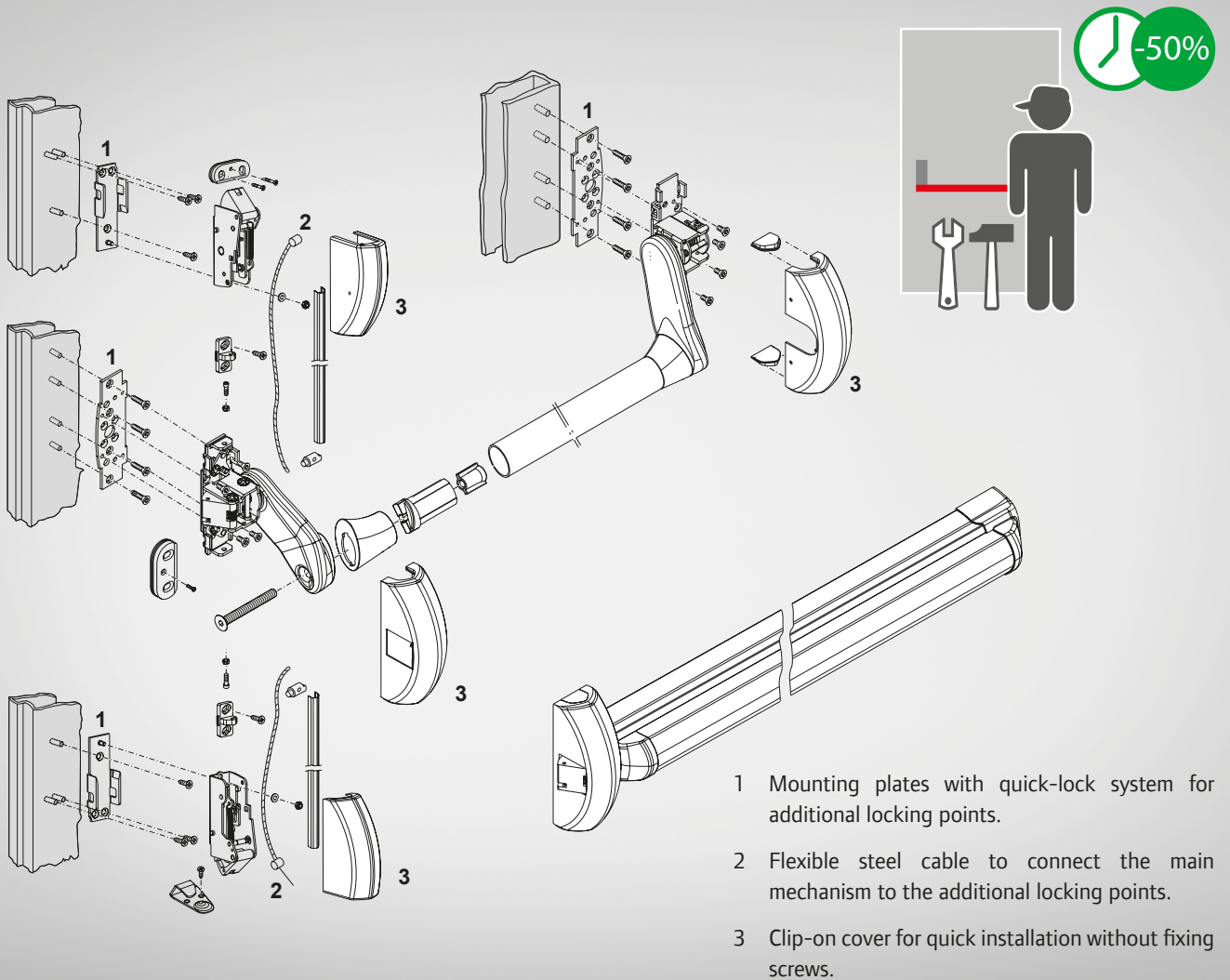

# Finishes

So much more than technology. The focus on design and colour combination make FAST panic exit devices highly versatile products, blending into any environment. The PVD finishes in particular give the product both style and strength.



## Painted finishes for FAST Touch and FAST Push



Red RAL 3000  
Fin. 41



Yellow RAL 1004  
Fin. 42



Green RAL 6001  
Fin. 43



Matt black  
Fin. 44



White RAL 9010  
Fin. 45



Grey RAL 9006  
Fin. 97

## Anodised finishes for FAST Touch bar



Anodised satin-  
finished aluminium  
Fin. 62



Anodised  
bronze  
Fin. 64



Brass-plated  
Fin. A1

## PVD finishes for FAST Touch and FAST Push



Satin-finished  
stainless steel  
Fin. C2



Painted finishes for  
FAST Touch and  
FAST Push  
Fin. B9

### Antibacterial protection

The new antibacterial treatment for panic exit devices offers many advantages:

- it is safe for humans; it protects against the spread of microorganisms;
- it inhibits the growth of bacteria and dangerous fungi;
- it provides continuous protection.

All Cisa Fast Plus models, in every colour, will be supplied with antibacterial treatment.

### Certifications

The treatment has been successfully tested on two of the most common strains of bacteria: Escherichia Coli and Staphylococcus (and derivatives). CISA commissioned an external laboratory to conduct the tests in compliance with the European standard ISO 22196:2011.

**CISA  
FAST  
PLUS**  
ANTIBACTERIAL  
PROTECTION

# European standards and CE certification



Since 2002, emergency exit systems have been regulated by two specific European standards: EN 1125 for panic exit devices and EN 179 for emergency exit devices. On 16 December 2008 the former standard EN 1125:1997:02 was updated to the NEW EUROPEAN STANDARD on panic exit devices EN 1125:2008. As a result, since 1 January 2010, only products which have been granted a mark according to the new standard may be marketed.

CISA passed all the tests and on 2 January 2009 it was awarded the new certificates for all the "Rim" versions. In 2002 it was the first company in Italy to introduce CE marking on its panic exit devices.

In 2013 legislation came into effect whereby all non-CE marked panic exit devices had to be replaced.

Main EN 1125:2008 standard prescriptions

- 1) A panic exit device must allow opening at any time by anyone (including children, the elderly or the disabled, etc.), by applying minimal pressure with the hands, body or anything else on any point of the horizontal bar.
- 2) A panic exit device must be able to be installed on public passage doors (e.g. in shops, offices, hospitals, schools etc.) and must therefore be suitable for extremely intense use.
- 3) A panic exit device, if installed on a fire door, must be able to guarantee that, after evacuation, the door will close again also in the event of extremely high temperatures.
- 4) A panic exit device must be guaranteed against corrosion.
- 5) In a panic exit device the bar projection must not exceed 150 mm.
- 6) Every panic exit device must carry: the manufacturer's name and trademark, identifying codes, applicable EU standard number (UNI EN 1125), month/year of end user installation by the manufacturer.
- 7) There may be two types of panic exit device: with a class A push-bar and with a class B touch-bar.

## 500,000 reasons to choose FAST

Today, in keeping with its policy of ongoing improvement and compliance to applicable standards, CISA has obtained further certification from ICIM, the certification body recognised throughout Europe.

This voluntary certification certifies the durability of FAST panic exit devices for 500,000 cycles on doors weighing 400 kg, compared to the provisions of the highest grade of the standard (Grade 7) which tests 200,000 cycles on doors weighing over 200 kg.



# FAST Touch



## TECHNICAL FEATURES

- Painted aluminium/aluminium alloy cover.
- Painted aluminium bar, adjustable in length down to 300 mm on all models.
- Chrome-plated aluminium alloy latchbolts and deadbolts.
- Deadlocking top/bottom and side latchbolts.

## STANDARD CONFIGURATION OPERATION

- From the inside: by pressing the bar.
- From the outside: with the key and/or handle.

## HAND

0 = non-handed.

## SUPPLIED AS STANDARD

- Special strikes.
- Fixing screws.
- Installation and maintenance instructions.
- ICIM and CE certificates of compliance.

## ON REQUEST

- Outside access devices.
- Extended bolts.
- Version with microswitch (spec. LA).
- Version with hold open device (spec. FG).
- Fire door version with steel latchbolts (spec. FR).

*Finishes: see page 6.*

\* Operation from the outside with the key only is only possible for single side lock panic exit devices.



## CERTIFICATIONS AND MARKINGS

Thanks to the materials used and the technical solutions adopted, the product complies with the strictest regulatory requirements. This has enabled CISA to obtain marks and certifications including:

- CE marking in accordance with 89/106/EEC DIRECTIVE issued by ICIM.
- Voluntary product certification issued by the independent certifying body ICIM according to UNI EN 1125.

# FAST Push

## TECHNICAL FEATURES

- Painted aluminium/aluminium alloy cover.
- Stainless steel or painted steel length-adjustable bar (to be ordered separately).
- Chrome-plated aluminium alloy latchbolts and deadbolts.
- Deadlocking top/bottom and side latchbolts.

## STANDARD CONFIGURATION OPERATION

- From the inside: by pressing the bar.
- From the outside: with the key and/or handle.

## HAND

0 = non-handed.

## SUPPLIED AS STANDARD

- Special strikes.
- Fixing screws.
- Installation and maintenance instructions.
- ICIM and CE certificates of compliance.

## ON REQUEST

- Outside access devices.
- Extended bolts.
- Version with microswitch (spec. LA).
- Version with hold open device (spec. FG).
- Fire door version with steel latchbolts (spec. FR).

*Finishes: see page 6.*

\* Operation from the outside with the key only is only possible for single side lock panic exit devices.

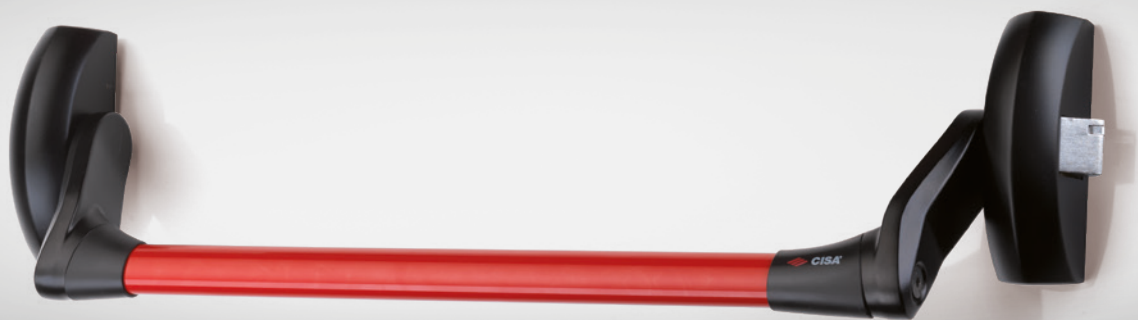

## CERTIFICATIONS AND MARKINGS

Thanks to the materials used and the technical solutions adopted, the product complies with the strictest regulatory requirements. This has enabled CISA to obtain marks and certifications including:

- CE marking in accordance with 89/106/EEC DIRECTIVE issued by ICIM.
- Voluntary product certification issued by the independent certifying body ICIM according to UNI EN 1125.

# FAST Push-pad



## TECHNICAL FEATURES

- Painted aluminium/aluminium alloy cover.
- Chrome-plated aluminium alloy latchbolts and deadbolts.
- Deadlocking top/bottom and side latchbolts.

## STANDARD CONFIGURATION OPERATION

- From the inside: by pushing the pad.
- From the outside: with the key and/or handle.

## HAND

0 = non-handed.

## SUPPLIED AS STANDARD

- Special strikes.
- Fixing screws.
- Installation and maintenance instructions.
- ICIM and CE certificates of compliance.

## ON REQUEST

- Outside access devices.
- Extended bolts.
- Version with hold open device (spec. FG).
- Fire door version with steel latchbolts (spec. FR).

*Finishes: see page 6.*

\* Operation from the outside with the key only is only possible for single side lock panic exit devices.



## CERTIFICATIONS AND MARKINGS

Thanks to the materials used and the technical solutions adopted, the product complies with the strictest regulatory requirements. This has enabled CISA to obtain marks and certifications including:

- CE marking in accordance with 89/106/EEC DIRECTIVE issued by ICIM.
- Voluntary product certification issued by the independent certifying body ICIM according to UNI EN 1125 for FAST Push and UNI EN 179 for FAST Push-pad.



# Outside access devices

## New lever design

- Longer lever handle available (+55 mm for item 1.07078.68) for easier grip
- RTD (Return to door) lever design prevents clothing from getting caught

## The ideal solution when installing in reduced spaces

- Version with lower lever (item 1.07078.36.0)
- 47mm protrusion from the door, ideal in reduced spaces

## Easier to open/close without catching fingers

- Lever is positioned below the cylinder, leaving more space to rotate and reducing the risk of hitting fingers against the cylinder
- Easier to insert and turn the key

## Finishes

- The outside access devices are available with the following finishes: painted steel grey, white and grey.
- A satin finished PVD-treated stainless steel finish is also available.



## Same footprint on both versions

The new OAD is perfectly interchangeable with previous versions

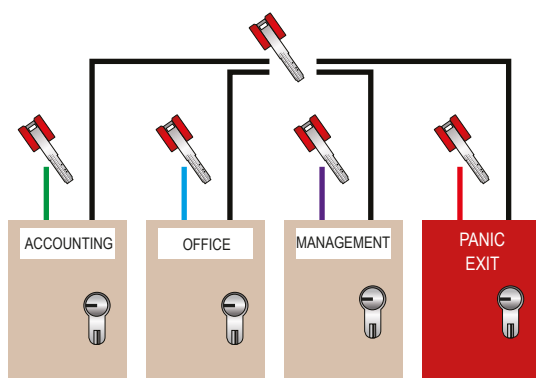

## Enhanced MK potential

Master key systems are the most convenient, value-for-money solution to manage access in public or commercial settings, guaranteeing maximum security and protection for the building at all times.

One key unlocks several different doors and is managed accordingly. Only those with access rights are granted entry to certain areas.

**Devices can be integrated into an access management system**  
707836/38 range with a Euro profile cylinder, the OAD can be integrated into a master key system.

# Electric strikes



## TECHNICAL FEATURES

- Operating voltage 12, 24 V AC and 12, 24 V DC - CE.
- Galvanised steel case.
- Painted aluminium alloy cover.
- Chrome-plated aluminium alloy strike.

## OPERATION

- The electric strike allows for remotely controlled door opening.

## HAND

- Non-handed for left-hand and right-hand doors.

## SUPPLIED AS STANDARD

- Nylon spacers item 1.07089.02.0.
- Fixing screws.
- Installation instructions.

The electric strikes are available in the same finishes as the panic exit devices.

*See page 6.*



### Version without hold-open mechanism

When the button is held down, the strike receives power; the door can only be opened when the button is held down (the strike is released when it receives power).

This version includes models equipped with microswitches to control open/closed door status.

### Version with hold-open mechanism

When the button is held down, the strike receives power; it is released when it receives the first impulse, allowing the door to be opened. The electric strike blocks again, locking the door (the striker is released when it receives power).

### Version with powered coils

When the button is pressed, power to the strike is interrupted: the door can only be opened when the button is held down (the strike is released when it does not receive power).

# Adjustable strikes

## COMPATIBILITY

CISA adjustable strikes can be installed to match all the FAST series panic exit devices.

### STRIKE FOR ALUMINIUM DOORS ITEM 1.07072.31.0

Vertical and horizontal adjustment options, enabling to:

- Carry out installation in a few, simple operations
- Avoid having to use spacers
- Obtain flush compensation between - 8 mm and + 4 mm
- Ensure adjustment accuracy

### STRIKE FOR FACTORY DOORS/ GATES ITEM 1.07072.32.0

Wide adjustment range enabling:

- Installation on doors with leaf to frame clearance up to 25 mm
- Obtain flush compensation between - 4 mm and + 7 mm

### STRIKE FOR WOOD AND PVC DOORS ITEM 1.07072.33.0

Special L-shape and top fixing screw position enabling:

- cantilevered installation on profiles with 14 to 24 mm overlap

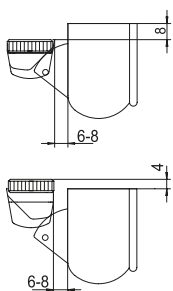

Installation diagram 1.07072.31.0

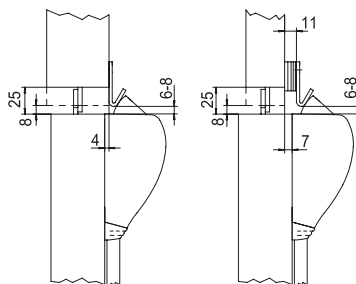

Installation diagram 1.07072.32.0

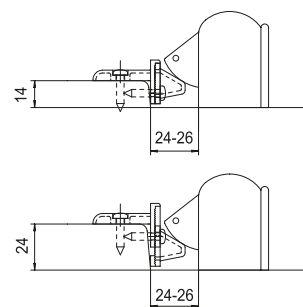

Installation diagram 1.07072.33.0

# Glass kits



## EASY INSTALLATION

CISA glass kits are designed to offer a complete range of solutions for all kinds of installations of FAST panic exit devices on glass doors.

## MODULARITY

- The necessary parts are available in kit form, so only the parts actually needed for the installation can be chosen, allowing for product customisation.
- There are glass kits to match the whole range of FAST series CISA panic exit devices.

## TECHNICAL FEATURES

- Steel mounting plates and components.

## HAND

0 = non-handed.

## SUPPLIED AS STANDARD

- Fixing screws.
- Installation instructions.

## FINISHES

- Standard: painted BLACK.
- PVD treatment: satin-finished stainless steel (fin. C2)



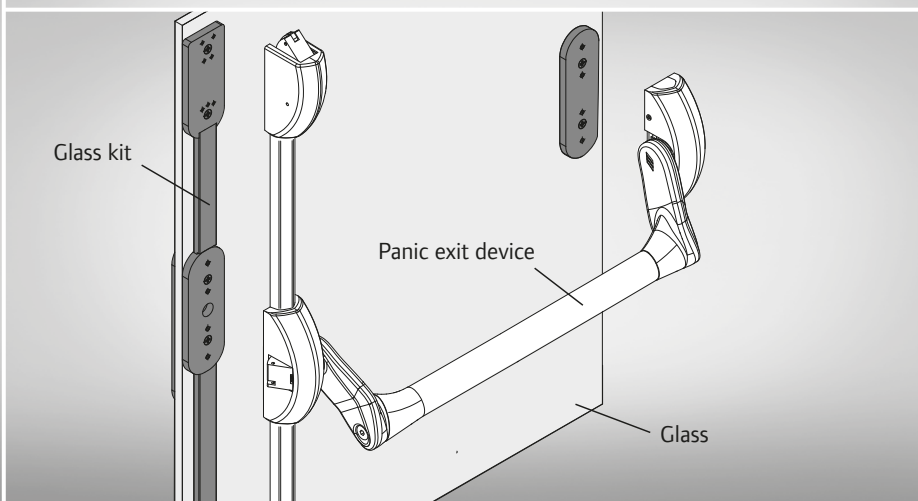

Example of glass kit installation with panic exit device

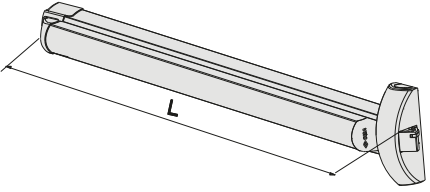
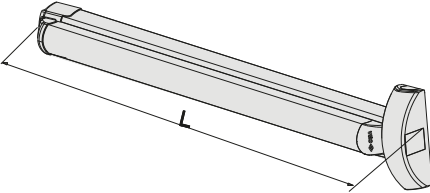
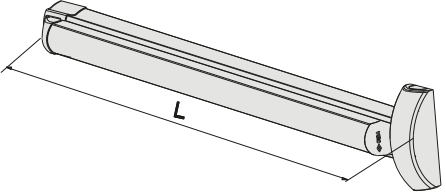

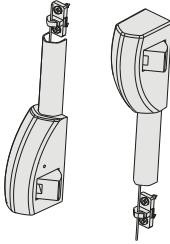
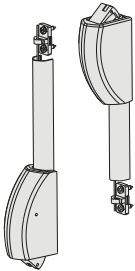
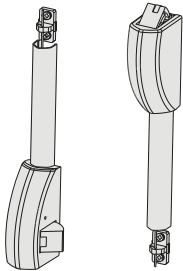
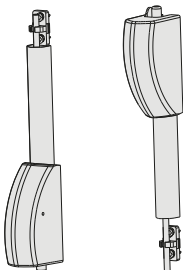

Type	Description	L	Unit	Kg	No. pieces	ITEM				
						Type	Dim.	Hand	Fin.	Peris.
	<ul style="list-style-type: none"> <li>• Deadlocking side latchbolt</li> <li>• SUPPLIED AS STANDARD:                             <ul style="list-style-type: none"> <li>- Strike item 1.07072.20.0</li> </ul> </li> <li>• ON REQUEST:                             <ul style="list-style-type: none"> <li>- Strike item 1.07072.21.0</li> <li>- outside access devices item 1.07078.28/29</li> <li>- 1.07077.46/47/48/49</li> </ul> </li> </ul>	1200	3,100	1	1	59801	10	0		
		840	3,800	1	1	59801	11	0		
	<ul style="list-style-type: none"> <li>• MODULAR VERSION</li> <li>• Deadlocking side latchbolt with override option</li> <li>• SUPPLIED AS STANDARD:                             <ul style="list-style-type: none"> <li>- Strikes item 1.07072.20.0</li> </ul> </li> <li>• Can be installed with:                             <ul style="list-style-type: none"> <li>- Pair of top/bottom latchbolts item 1.07063.61.0</li> <li>- Pair of side latchbolts item 1.07063.51.0</li> <li>- Pair of top/side latchbolts item 1.07063.66.1/2</li> <li>- Pair of top/bottom deadbolts item 1.07063.71.0</li> </ul> </li> <li>• ON REQUEST:                             <ul style="list-style-type: none"> <li>- Strike item 1.07072.21.0</li> <li>- outside access devices item 1.07078.28/29</li> <li>- 1.07077.46/47/48</li> </ul> </li> </ul>	1300	3,100	1	1	59811	09	0		
		1200	3,100	1	1	59811	10	0		
		840	3,800	1	1	59811	11	0		
	<ul style="list-style-type: none"> <li>• MODULAR VERSION WITHOUT CENTRAL LATCHBOLT</li> <li>• To install with:                             <ul style="list-style-type: none"> <li>- Pair of top/bottom latchbolts item 1.07063.61.0</li> <li>- Pair of side latchbolts item 1.07063.51.0</li> <li>- Pair of top/side latchbolts item 1.07063.66.1/2</li> <li>- Pair of top/bottom deadbolts item 1.07063.71.0</li> </ul> </li> <li>• ON REQUEST:                             <ul style="list-style-type: none"> <li>- Strike item 1.07072.21.0</li> <li>- outside access devices item 1.07078.28/29</li> <li>- 1.07077.46/47/48</li> </ul> </li> </ul>	1200	2,500	1	1	59816	10	0		
		840	2,500	1	1	59816	11	0		
<p><b>STANDARD FINISH:</b> cover: BLACK bar: RED</p>	<p><b>FINISHES ON REQUEST</b> (only item 59811-10):                      cover: RED bar: BLACK (fin. 41)                      cover: YELLOW bar: BLACK (fin. 42)                      cover: GREEN bar: BLACK (fin. 43)                      cover: BLACK bar: BLACK (fin. 44)                      cover: WHITE bar: WHITE (fin. 45)                      cover GREY bar: GREY (fin. 97)                      satin-finished PVD coated                      stainless steel cover and bar (fin. C2)</p>	<p><b>BAR COLOUR OPTIONS</b> (only item 59811-10):                      Satin-finished anodised aluminium (fin. 62)                      Anodised bronze (fin. 64)                      Brass-plated (fin. A1)                      Matt black (fin. 00)                      Red (fin. 41)                      Yellow (fin. 42)                      Green (fin. 43)                      White (fin. 45)                      Grey (fin. 97)                      Satin-finished PVD coated stainless steel (fin. C2)</p>								

Type	Description	L	Unit W 	No. Pieces 	ITEM				
					Type	Dim.	Hand	Fin.	Peris. Spec.
	<ul style="list-style-type: none"> <li>Deadlocking side latchbolt</li> <li>SUPPLIED AS STANDARD:                             <ul style="list-style-type: none"> <li>- Strike item 1.07072.20.0</li> </ul> </li> <li>ON REQUEST:                             <ul style="list-style-type: none"> <li>- Strike item 1.07072.21.0 outside access devices item 1.07078.28/29</li> <li>1.07077.46/47/48/49</li> </ul> </li> </ul>		2,500	1	1	59001	10	0	
	<ul style="list-style-type: none"> <li>MODULAR VERSION</li> <li>Deadlocking side latchbolt with override option</li> <li>SUPPLIED AS STANDARD:                             <ul style="list-style-type: none"> <li>- Strikes item 1.07072.20.0</li> </ul> </li> <li>Can be installed with:                             <ul style="list-style-type: none"> <li>- Pair of top/bottom latchbolts item 1.07063.61.0</li> <li>- Pair of side latchbolts item 1.07063.51.0</li> <li>- Pair of top/side latchbolts item 1.07063.66.1/2</li> <li>- Pair of top/bottom deadbolts item 1.07063.71.0</li> </ul> </li> <li>ON REQUEST:                             <ul style="list-style-type: none"> <li>- Strike item 1.07072.21.0 outside access devices item 1.07078.28/29</li> <li>1.07077.46/47/48</li> </ul> </li> </ul>		2,500	1	1	59011	10	0	
	<ul style="list-style-type: none"> <li>MODULAR VERSION WITHOUT CENTRAL LATCHBOLT</li> <li>To install with:                             <ul style="list-style-type: none"> <li>- Pair of top/bottom latchbolts item 1.07063.61.0</li> <li>- Pair of side latchbolts item 1.07063.51.0</li> <li>- Pair of top/side latchbolts item 1.07063.66.1/2</li> <li>- Pair of top/bottom deadbolts item 1.07063.71.0</li> </ul> </li> <li>ON REQUEST:                             <ul style="list-style-type: none"> <li>- Strike item 1.07072.21.0 outside access devices item 1.07078.28/29</li> <li>1.07077.46/47/48</li> </ul> </li> </ul>		2,500	1	1	59016	10	0	
<b>STANDARD FINISH:</b> painted BLACK	<b>FINISHES ON REQUEST</b> (only item 59011): painted RED (fin. 41) painted YELLOW (fin. 42) painted GREEN (fin. 43)		painted WHITE (fin. 45) painted GREY (fin. 97) satin-finished PVD stainless steel (fin. C2)						
	<ul style="list-style-type: none"> <li>Red painted steel oval-shaped horizontal bar</li> <li>Finishes on request:                             <ul style="list-style-type: none"> <li>- painted YELLOW (fin. 42)</li> <li>- painted GREEN (fin. 43)</li> <li>- painted BLACK (fin. 44)</li> <li>- painted WHITE (fin. 45)</li> <li>- painted GREY (fin. 97)</li> </ul> </li> </ul>		900 0.800	1	1	07007	13	0	
			12000.800	1	1	07007	14	0	
			15000.900	1	1	07007	15	0	



Type	Description	 Unit W No.. Pieces		ITEM				
		Type	Dim.	Hand	Fin.	Peris.	Spec.	
	<ul style="list-style-type: none"> <li>• Deadlocking side latchbolt</li> <li>• SUPPLIED AS STANDARD:                             <ul style="list-style-type: none"> <li>- Strike item 1.07072.20.0</li> </ul> </li> <li>• ON REQUEST:                             <ul style="list-style-type: none"> <li>- Strike item 1.07072.21.0</li> <li>- outside access devices item 1.07078.28/29</li> <li>- 1.07077.46/47/48/49</li> </ul> </li> </ul>	1,250	1	1	59051	10	0	
	<ul style="list-style-type: none"> <li>• MODULAR VERSION</li> <li>• Deadlocking side latchbolt with override option</li> <li>• SUPPLIED AS STANDARD:                             <ul style="list-style-type: none"> <li>- Strikes item 1.07072.20.0</li> </ul> </li> <li>• Can be installed with:                             <ul style="list-style-type: none"> <li>- Pair of top/bottom latchbolts item 1.07063.61.0</li> <li>- Pair of side latchbolts item 1.07063.51.0</li> <li>- Pair of top/side latchbolts item 1.07063.66.1/2</li> <li>- Pair of top/bottom deadbolts item 1.07063.71.0</li> </ul> </li> <li>• ON REQUEST:                             <ul style="list-style-type: none"> <li>- Strike item 1.07072.21.0</li> <li>- outside access devices item 1.07078.28/29</li> <li>- 1.07077.46/47/48</li> </ul> </li> </ul>	1,250	1	1	59061	10	0	
	<ul style="list-style-type: none"> <li>• MODULAR VERSION WITHOUT CENTRAL LATCHBOLT</li> <li>• To install with:                             <ul style="list-style-type: none"> <li>- Pair of top/bottom latchbolts item 1.07063.61.0</li> <li>- Pair of side latchbolts item 1.07063.51.0</li> <li>- Pair of top/side latchbolts item 1.07063.66.1/2</li> <li>- Pair of top/bottom deadbolts item 1.07063.71.0</li> </ul> </li> <li>• ON REQUEST:                             <ul style="list-style-type: none"> <li>- Strike item 1.07072.21.0</li> <li>- outside access devices item 1.07078.28/29</li> <li>- 1.07077.46/47/48</li> </ul> </li> </ul>	1.250	1	1	59066	10	0	
<p><b>STANDARD FINISH:</b> painted BLACK</p>	<p><b>FINISHES ON REQUEST:</b></p> <ul style="list-style-type: none"> <li>painted RED (fin. 41)</li> <li>painted YELLOW (fin. 42)</li> <li>painted GREEN (fin. 43)</li> <li>painted GREY (fin. 97)</li> <li>Satin-finished PVD stainless steel (fin. C2)</li> </ul>							

Type	Description	For series/item	Unit W		No. Pieces		ITEM				
			Kg				Type	Dim.	Hand	Fin.	Peris.
	<ul style="list-style-type: none"> <li>• Pair of latchbolts for side locking point</li> <li>• SUPPLIED AS STANDARD:                             <ul style="list-style-type: none"> <li>- Strikes item 1.07072.20.0</li> <li>- 2 flexible cables</li> <li>- 2 cable covers</li> <li>- 2 connecting plates</li> <li>- 2 cable feedthrough hooks</li> </ul> </li> <li>• ON REQUEST:                             <ul style="list-style-type: none"> <li>- Strike item 1.07072.21.0</li> </ul> </li> </ul>	59061, 59065 59011, 59016 59811, 59816	1,000	1	1	07063 51 0					
	<ul style="list-style-type: none"> <li>• Pair of deadlocking latchbolts for top/bottom locking points</li> <li>• SUPPLIED AS STANDARD:                             <ul style="list-style-type: none"> <li>- Top strikes item 1.07072.20.0</li> <li>- Floor strike item 1.07072.27.0</li> <li>- 2 flexible cables</li> <li>- 2 cable covers</li> <li>- 2 connecting plates</li> <li>- 2 cable feedthrough hooks</li> </ul> </li> <li>• ON REQUEST:                             <ul style="list-style-type: none"> <li>- Strike item 1.07072.21.0</li> </ul> </li> </ul>	59061, 59065 59011, 59016 59811, 59816	1,000	1	1	07063 61 0					
	<ul style="list-style-type: none"> <li>• Pair of latchbolts for top deadlocking locking point and bottom side locking point</li> <li>• SUPPLIED AS STANDARD:                             <ul style="list-style-type: none"> <li>- Strikes item 1.07072.20.0</li> <li>- 2 flexible cables</li> <li>- 2 cable covers</li> <li>- 2 connecting plates</li> <li>- 2 cable feedthrough hooks</li> </ul> </li> <li>• ON REQUEST:                             <ul style="list-style-type: none"> <li>- Strike item 1.07072.21.0</li> </ul> </li> </ul>	59061, 59065 59011, 59016 59811, 59816	1,000	1	1	07063 66 1					
	<ul style="list-style-type: none"> <li>• Pair of deadbolts for top/bottom locking points for swing doors</li> <li>• SUPPLIED AS STANDARD:                             <ul style="list-style-type: none"> <li>- Top strikes item 1.07272.25.0 e 1.07072.26.0</li> <li>- Floor strike item 1.07072.25.0</li> <li>- 2 threaded bolts</li> <li>- 2 bolt covers</li> <li>- 2 bolt guiding hooks</li> <li>- 2 connecting plates</li> </ul> </li> </ul>	59061, 59065 59011, 59016 59811, 59816	1,000	1	1	07063 71 0					
	<ul style="list-style-type: none"> <li>• Additional side latchbolt</li> <li>• SUPPLIED AS STANDARD:                             <ul style="list-style-type: none"> <li>- Strikes item 1.07072.20.0</li> </ul> </li> </ul>	59811, 59816	0,300	1	1	07063 26 1					
			0,300	1	1	07063 26 2					

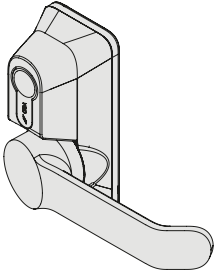
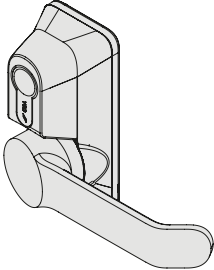
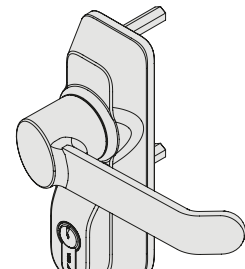
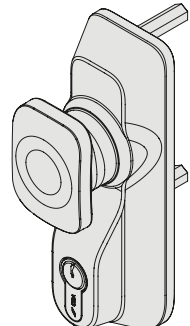

Type	Description	For series/item	Unit W		No. Pieces		ITEM				
							Type	Dim.	Hand	Fin.	Peris.
	<ul style="list-style-type: none"> <li>• Top extended bolt kit complete with:                             <ul style="list-style-type: none"> <li>- Flexible cable</li> <li>- Cable cover</li> <li>- Cable feedthrough hook</li> </ul> </li> </ul>	1.07063, 51.0	0,400	1	1	<b>07064 51 0</b>					
		1.07063, 61.0									
		1.07063, 66.0									
	<ul style="list-style-type: none"> <li>• Top extended bolt kit complete with:                             <ul style="list-style-type: none"> <li>- Threaded bolt</li> <li>- Bolt cover</li> <li>- Bolt guiding hook</li> </ul> </li> </ul>	1.07063, 71.0	0,400	1	1	<b>07064 71 0</b>					
<p><b>STANDARD FINISH:</b>                      painted BLACK</p>		<p><b>FINISHES ON REQUEST:</b>                      painted RED (fin. 41)                      painted YELLOW (fin. 42)                      painted GREEN (fin. 43)                      painted GREY (fin. 97)                      Satin-finished PVD stainless steel (fin. C2)</p>									

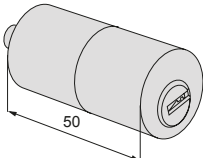
Type	Description	For series/item	Unit W	No. Pieces	ITEM				
					Type	Dim.	Hand	Fin.	Peris. Spec.
	<ul style="list-style-type: none"> <li>• Plate with lower handle, painted black</li> <li>• Handle is disabled with key</li> <li>• Nickel-plated cylinder</li> <li>• Setting to retain key in cylinder (optional)</li> </ul>	59001,59011,59016, 59801,59811,59816, 59051,59061,59066	0,575	1	1	07078	36	0	
	<p><b>FINISHES ON REQUEST:</b></p> <ul style="list-style-type: none"> <li>• Painted STEEL GREY (fin. B9)</li> <li>• Painted WHITE (fin. 45)</li> <li>• Painted GREY (fin. 97)</li> </ul>								
	<ul style="list-style-type: none"> <li>• Plate and handle with satin-finished stainless steel PVD treatment (fin. C2)</li> <li>• Handle disabled with key</li> <li>• Nickel-plated cylinder</li> <li>• Setting to retain key in cylinder (optional)</li> </ul> <p>On request: version with microswitch (car. LA)</p>	5900159011590161 5980159811598161 5905159061590661	0,575	1	1	07078	36	0 C2	
	<ul style="list-style-type: none"> <li>• Painted black plate and handle</li> <li>• Handle disabled with key</li> <li>• Nickel-plated cylinder</li> <li>• Setting to retain key in cylinder (optional)</li> </ul>	59001,59011,59016, 59801,59811,59816, 5905159061590661	0,595	1	1	07078	38	0	
	<p><b>FINISHES ON REQUEST:</b></p> <ul style="list-style-type: none"> <li>• Painted STEEL GREY (fin. B9)</li> <li>• Painted WHITE (fin. 45)</li> <li>• Painted GREY (fin. 97)</li> </ul>								
	<ul style="list-style-type: none"> <li>• Plate and handle with satin-finished stainless steel PVD treatment (fin. C2)</li> <li>• Handle disabled with key</li> <li>• Setting to retain key in cylinder (optional)</li> </ul>	5900159011590161 5980159811598161 59051,59061.59066	0,595	1	1	07078	38	0 C2	
	<ul style="list-style-type: none"> <li>• Painted black plate and handle</li> <li>• Handle is disabled with key</li> <li>• Nickel-plated cylinder</li> <li>• Setting to retain key in cylinder (optional)</li> </ul>	5900159011590161 5980159811598161 5905159061590661 5930159311593161	0,855	1	1	07078	68	0	
	<p><b>FINISHES ON REQUEST:</b></p> <ul style="list-style-type: none"> <li>• Painted STEEL GREY (fin. B9)</li> <li>• Painted WHITE (fin. 45)</li> <li>• Painted GREY (fin. 97)</li> </ul>								
	<ul style="list-style-type: none"> <li>• Plate and handle with satin-finished stainless steel PVD treatment (fin. C2)</li> <li>• Handle is disabled with key</li> <li>• Nickel-plated cylinder</li> <li>• Setting to retain key in cylinder (optional)</li> </ul> <p>On request: version with microswitch (car. LA)</p>	5900159011590161 5980159811598161 59051,59061,59066, 59351,59361,59366	0,855	1	1	07078	68	0 C2	
	<ul style="list-style-type: none"> <li>• Black painted knob</li> <li>• Knob is disabled with key</li> <li>• Nickel-plated cylinder</li> <li>• Setting to retain key in cylinder (optional)</li> </ul>	5931159316598011 59811,59816,59051, 59061,59066,59301, 59001,59011,59016	0,75	1	1	07078	69	0	
	<p><b>FINISHES ON REQUEST:</b></p> <ul style="list-style-type: none"> <li>• Painted STEEL GREY (fin. B9)</li> <li>• Painted WHITE (fin. 45)</li> <li>• Painted GREY (fin. 97)</li> </ul>								
	<ul style="list-style-type: none"> <li>• Plate with satin-finished stainless steel PVD treatment (fin. C2)</li> <li>• Nickel-plated cylinder</li> </ul> <p>On request: version with microswitch (car. LA)</p>	5900159011590161 5980159811598161 59051,59061,59066, 59351,59361,59366	0,75	1	1	07078	69	0 C2	

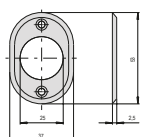
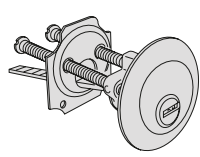
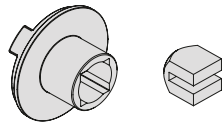
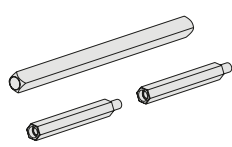
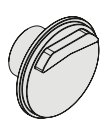
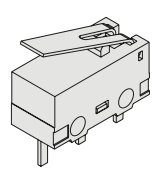
Type	Description	For series/item	Unit W	No. Pieces	ITEM				
					Type	Dim.	Hand	Fin.	Pers. Spec.
<b>Cylinder only</b>									
	• C2000 cylinder		0,168	6	1	OG200	55	0	12
	• C3000 cylinder		0,168	6	1	ON210	50	0	12
	• ASIX cylinder		0,17	6	1	OE200	50	0	12
	• ASTRAL cylinder		0,16	6	1	OA210	50	0	12
	• ASTRAL Tekno cylinder		0,16	1	1	OM210	50	0	12
	• AP3 cylinder		0,215	1	1	OH210	50	0	12
	• RS3 cylinder		0,215	1	1	OL210	50	0	12
	• Outside access device blank key Duplication possible also with: item 1.01336.00.1		0,010	50	1	01310	05		1
	• Nickel-plated protective rose for tubular cylinder		0,010	100	1	06018	25	0	12
	• Standard round cylinder		0,180	6	1	02550	25	0	12
	• Follower with adapter for cylinder only applications		0,07	1	1	06198	70		0
<b>Accessories</b>									
	Extended bolt kit for 1.07078.36/38 versions for doors of width 80 mm to 130 mm • For 1.07078.68/69 versions for doors of width 100 mm to 130 mm		0,99	1	1	06316	04		0
	• Special follower for SBlock type Touch Bar devices, for 1.07078.36/38/68/69 versions		0,05	1	1	06198	71		0
	• Microswitch for 1.07078.68/69 versions		0,20	1	1	06195	10		0

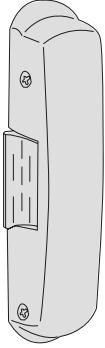
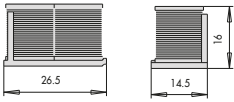
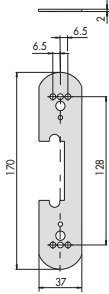
Type	Description	Voltage	For series/item	Unit W		ITEM							
				Kg	No. Pieces	Type	Dim.	Hand	Fin.	Peris.	Spec.		
	<ul style="list-style-type: none"> <li>Without hold-open mechanism</li> </ul>	CE 12 V AC		0,500	1	1	07083	15	0				
		CE 12 V DC		0,500	1	1	07083	16	0				
		CE 24 V DC		0,500	1	1	07083	17	0				
	<ul style="list-style-type: none"> <li>Without hold-open mechanism</li> <li>1 microswitch (the microswitch detects the presence of the panic exit device latchbolt)</li> </ul>	CE 12 V AC		0,500	1	1	07083	65	0				
		CE 12 V DC		0,500	1	1	07083	66	0				
		CE 24 V DC		0,500	1	1	07083	67	0				
	<ul style="list-style-type: none"> <li>Without hold-open mechanism</li> <li>2 microswitches (the first microswitch detects the presence of the panic exit device latchbolt, the second controls the open/closed position of the electric strike plate)</li> </ul>	CE 12 V DC		0,500	1	1	07083	76	0				
		CE 24 V DC		0,500	1	1	07083	77	0				
	<ul style="list-style-type: none"> <li>With hold-open mechanism</li> </ul>	CE 12 V AC		0,635	1	1	07083	25	0				
		CE 12 V DC		0,500	1	1	07083	35	0				
	<ul style="list-style-type: none"> <li>With electrically live coils</li> </ul>	CE 12 V DC		0,500	1	1	07083	35	0				
		CE 24 V DC		0,500	1	1	07083	36	0				
	<ul style="list-style-type: none"> <li>Coil unit</li> </ul>	CE 12 V AC	07083-15/25/65	0,047	1	1	07067	10	0				
		CE 12 V DC	07083-16/66	0,047	1	1	07067	11	0				
		CE 24 V DC	07083-17/67/77	0,047	1	1	07067	12	0				
		CE 12 V DC	07083-76	0,047	1	1	07067	13	0				
		CE 12 V DC	07063-35	0,047	1	1	07067	14	0				
		CE 24 V DC	07063-36	0,047	1	1	07067	15	0				
			<ul style="list-style-type: none"> <li>Strike spacer, thickness from 2 mm</li> <li>Black nylon</li> </ul>	07083-15-77		0,020	1	1	07089	02	0		

Type	Description	For series/item	Unit W	No. Pieces	ITEM				
					Type	Dim.	Hand	Fin.	Pers. Spec.
	<ul style="list-style-type: none"> <li>Glass kit for FAST panic exit devices</li> <li>Painted black</li> </ul>	59001, 59011 59016	1,330	1	1	07090	01	0	
			1,330	1	1	07090	01	0	C2
	<ul style="list-style-type: none"> <li>Glass kit for additional locking points for FAST panic exit devices</li> <li>Painted black</li> </ul>	1.07063.51.0, 1.07063.61.0, 1 1.07063 66.1 2 1.07063, 71.0	2,500	1	1	07090	10	0	
			2,500	1	1	07090	10	0	C2
	<ul style="list-style-type: none"> <li>Glass kit for side strike for FAST panic exit devices</li> <li>Painted black</li> </ul>	1.07063.51.0, 59001, 59011	0,254	1	1	07091	01	0	
			0,254	1	1	07091	01	0	C2
	<ul style="list-style-type: none"> <li>Glass kit for top strike, latchbolt version</li> <li>For additional locking points for FAST panic exit devices</li> <li>Painted black</li> </ul>	1.07063, 61.0	0,286	1	1	07091	02	0	
			0,286	1	1	07091	02	0	C2
	<ul style="list-style-type: none"> <li>Glass kit for top strike, deadbolt version</li> <li>For additional locking points for FAST panic exit devices</li> <li>Painted black</li> </ul>	1.07063, 71.0	0,240	1	1	07091	03	0	
			0,240	1	1	07091	03	0	C2

Type	Description	Unit W No. Pieces	ITEM					
			Type	Dim.	Hand	Fin.	Peris.	Spec.
	<ul style="list-style-type: none"> <li>Adjustable strike for aluminium doors</li> <li>Adjustments:</li> <li>Flush compensation from - 8 mm to + 4 mm</li> <li>Supplied as standard</li> <li>Fixing screws</li> <li>Finishes</li> <li>Standard: painted BLACK</li> <li>ON REQUEST:                             <ul style="list-style-type: none"> <li>painting RED (fin. 41)</li> <li>painting YELLOW (fin. 42)</li> <li>painting GREEN (fin. 43)</li> <li>painting WHITE (fin. 45)</li> <li>painting GREY (fin. 97)</li> </ul> </li> </ul>	0,500 1 1	07072 31 0					
	<ul style="list-style-type: none"> <li>Strike for factory doors/gates</li> <li>Adjustments:</li> <li>Leaf to frame clearance compensation up to 25 mm</li> <li>Flush compensation from - 4 mm to + 7 mm</li> <li>Supplied as standard</li> <li>Fixing screws</li> <li>Finishes</li> <li>Standard: painted BLACK</li> <li>ON REQUEST:                             <ul style="list-style-type: none"> <li>painting RED (fin. 41)</li> <li>painting YELLOW (fin. 42)</li> <li>painting GREEN (fin. 43)</li> <li>painting WHITE (fin. 45)</li> <li>painting GREY (fin. 97)</li> </ul> </li> </ul>	0,025 6 1	07072 32 0					
	<ul style="list-style-type: none"> <li>Strike for wooden and PVC doors</li> <li>Adjustments:</li> <li>cantilevered installation option on profiles with 14 to 24 mm overlapping</li> <li>Supplied as standard</li> <li>Fixing screws</li> <li>Finishes</li> <li>Standard: painted BLACK</li> <li>ON REQUEST:                             <ul style="list-style-type: none"> <li>painting RED (fin. 41)</li> <li>painting YELLOW (fin. 42)</li> <li>painting GREEN (fin. 43)</li> <li>painting WHITE (fin. 45)</li> <li>painting GREY (fin. 97)</li> </ul> </li> </ul>	0,025 6 1	07072 33 0					

Dimentional drawings

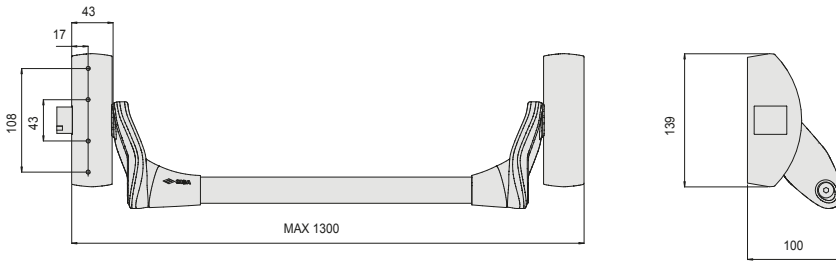
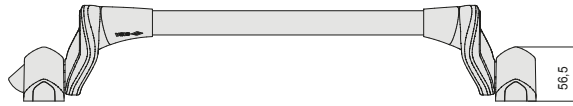

59001 59011 59016 1

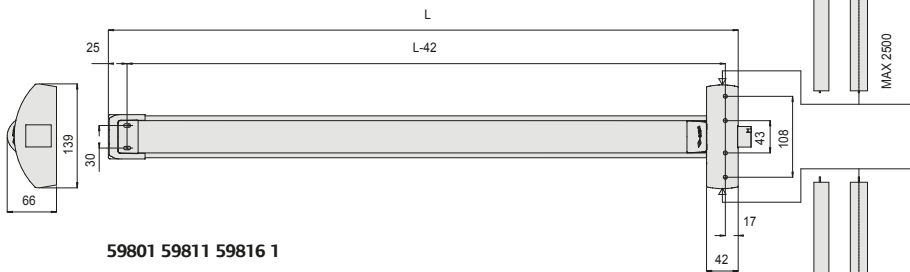
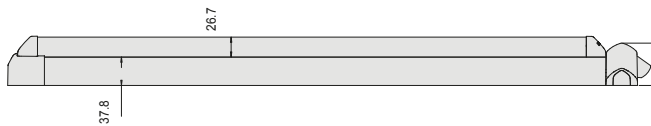

59801 59811 59816 1

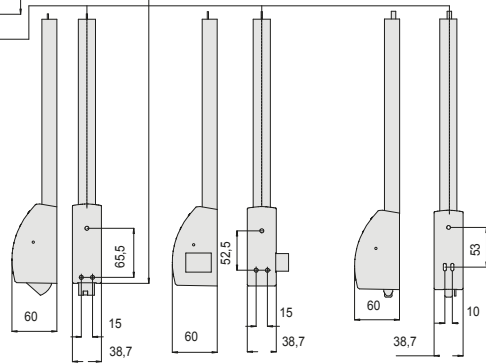
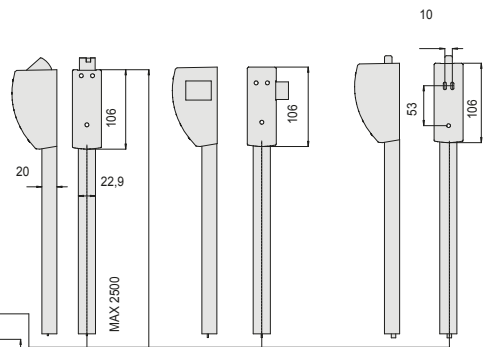

1 -51 61 71

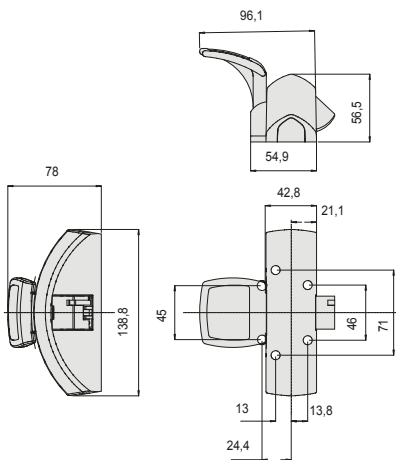

59051 59061 59066 1

Drawings and dimensions.

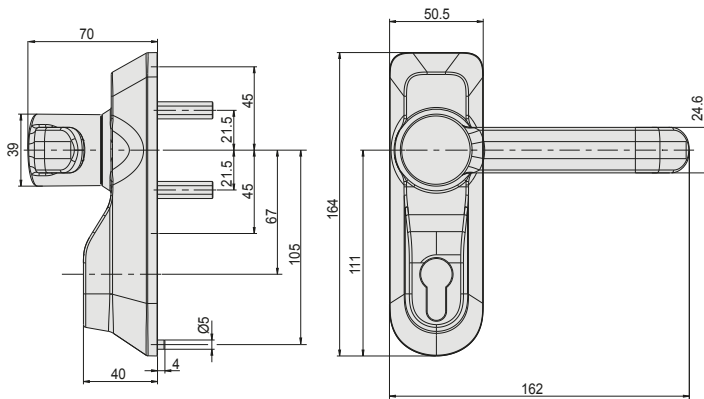

1.07078.68.0

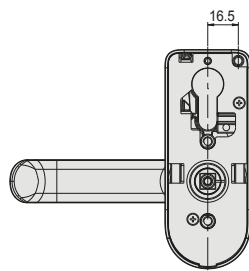

1.07078.38.0

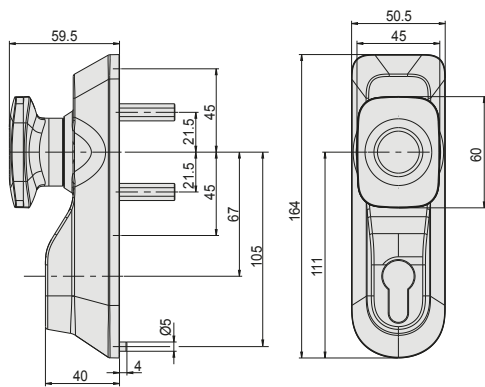

1.07078.69.0

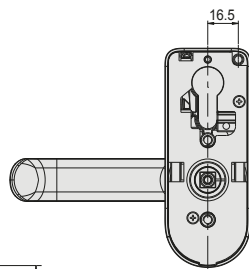

1.07078.36.0

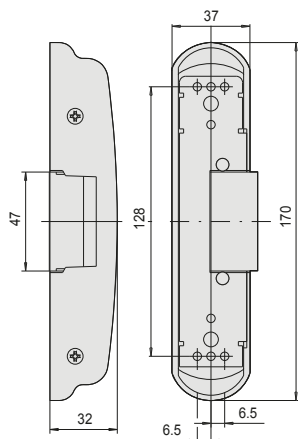

07083